To order prospectuses from universities and colleges visit the web site, email or telephone the number listed against each institution below. Please mention The Prospectus Finder.

Visit www.prospectusfinder.co.uk to download a PDF of this Poster and navigate with ease to the institutions websites.......

The Universities and Colleges PROSPECTUS FINDER

To view free destination guides to areas around the institutions you are considering please visit the web site below. These local authority and tourist board guides are packed with valuable information on accommodation and local facilities.

www.guidefinder.co.uk

A

University of Aberdeen 01224 272090
www.abdn.ac.uk/study email: sras@abdn.ac.uk

Abertay University 01382 308 080
www.abertay.ac.uk email: sro@abertay.ac.uk

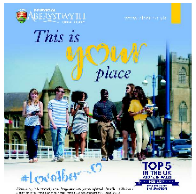

Aberystwyth University
01970 622021
www.aber.ac.uk email: ug-admissions@aber.ac.uk
OPEN DAYS - 10/7/19 14/9/19 12/10/19 9/11/19

Accrington & Rossendale College 01254 389 933
www.accrosshighereducation.co.uk email: info@accross.ac.uk

Anglia Ruskin University 01245 68 68 68
www.anglia.ac.uk email: answers@anglia.ac.uk

Anglo European College of Chiropractic 01202 436 200
www.aecc.ac.uk email: admissions@aecc.ac.uk

Arts University Bournemouth 01202 363 228
www.aub.ac.uk email: admissions@aub.ac.uk

Bicton College 01395 562400
www.bicton.ac.uk email: customerservices@bicton.ac.uk

Birkbeck, University of London 020 7631 6316
www.bbk.ac.uk/ask

University of Birmingham 0121 414 6728
www.prospectus-req.bham.ac.uk

Birmingham City University 0121 331 5595
www.bcu.ac.uk email: choices@bcu.ac.uk

University College Birmingham 0121 232 4300
www.ucb.ac.uk email: marketing@ucb.ac.uk

Birmingham Metropolitan College 0845 155 0101
www.bmetc.ac.uk email: ask@bmetc.ac.uk

City College, Birmingham 0845 050 1144
www.citycol.ac.uk email: enquiries@citycol.ac.uk

Bishop Burton College 0800 731 8281
www.bishopburton.ac.uk email: enquiries@bishopburton.ac.uk

Bishop Grosseteste University 01522 527 347
www.bishopg.ac.uk email: admissions@bishopg.ac.uk

Blackburn College 01254 292 594
www.blackburn.ac.uk email: he-admissions@blackburn.ac.uk

Blackpool and The Fylde College 01253 504 343
www.blackpool.ac.uk email: info@blackpool.ac.uk

University of Bolton 01204 903 903
www.bolton.ac.uk email: enquiries@bolton.ac.uk

Bournemouth University 01202 961 916
www.bournemouth.ac.uk email: askBUenquiries@bournemouth.ac.uk

Bpp College of Professional Studies 02031 312 298
www.bppuc.com email: admissions@bpp.com

The University of Bradford 0800 073 1225
www.bradford.ac.uk email: enquiries@bradford.ac.uk

Bradford College University Centre 01274 433333
www.bradfordcollege.ac.uk email: information@bradfordcollege.ac.uk

Bridgwater & Taunton College 01278 441 234
www.btc.ac.uk email: info@btc.ac.uk

University of Brighton 01273 644 644
www.brighton.ac.uk email: admissions@brighton.ac.uk

Brighton and Sussex Medical School 01273 643 528
www.bsms.ac.uk email: medadmissions@bsms.ac.uk

University of Bristol 0117 394 1644
www.bristol.ac.uk email: ug-admissions@bristol.ac.uk

University of the West of England, Bristol 0117 32 83333
www.uwe.ac.uk email: admissions@uwe.ac.uk

City of Bristol College 0117 312 5000
www.cityofbristol.ac.uk email: enquiries@cityofbristol.ac.uk

British College of Osteopathic Medicine 020 7435 6464
www.bcom.ac.uk email: registry@bcom.ac.uk

Cardiff Metropolitan University
029 2041 6070
www.cardiffmet.ac.uk email: askadmissions@cardiffmet.ac.uk

Central College Nottingham 0115 914 6414
www.centralnottingham.ac.uk email: enquiries@centralnottingham.ac.uk

University of Central Lancashire 01772 892 400
www.uclan.ac.uk email: cenquiries@uclan.ac.uk

The Royal Central School of Speech and Drama 020 7722 8183
www.cssd.ac.uk enquiries@cssd.ac.uk

University of Chester 01244 511000
www.chester.ac.uk email: enquiries@chester.ac.uk

University of Chichester 01243 816 002
www.chiuni.ac.uk email: admissions@chi.ac.uk

Chichester College 01243 786 321
www.chichester.ac.uk email: info@chichester.ac.uk

City and Islington College 020 7700 9200
www.candi.ac.uk/HE email: hedegrees@candi.a.uk

City University London 0207 040 3161
www.city.ac.uk email: schoolsliaison@city.ac.uk

East Riding College 0845 120 0037
www.eastridingcollege.ac.uk email: info@eastridingcollege.ac.uk

East Surrey College (Reigate School of Art,Design & Media) 01737 788 444
www.esc.ac.uk email: clientservices@esc.ac.uk

Easton & Otley College 08000 224 556
www.eastonotley.ac.uk email: info@eastonotley.ac.uk

Edge Hotel School 01206 872 858
www.edgehotelschool.ac.uk email: enquiry@edgehotelschooll.ac.uk

Edge Hill University 01695 657000
www.edgehill.ac.uk email: study@edgehill.ac.uk

The University of Edinburgh
0131 650 4360
www.ed.ac.uk/studying/prospectus-request email: sra.enquiries@ed.ac.uk

Edinburgh Napier University 0131 900 6040
www.napier.ac.uk email: studentrecruitment@napier.ac.uk

Gloucestershire College 0345 155 2020
www.gloscol.ac.uk email: info@gloscol.ac.uk

Glyndwr University 01978 293 439
www.glyndwr.ac.uk email: enquiries@glyndwr.ac.uk

Goldsmiths, University of London 020 7078 5300
www.gold.ac.uk email: course-info@gold.ac.uk

Gower College Swansea 01792 284 000
www.gowercollegeswansea.ac.uk email: fiona.john@gowercollegeswansea.ac.uk

University of Greenwich 0208 331 9000
www.greenwich.ac.uk email: courseinfo@gre.ac.uk

Greenwich School of Management 020 8516 7857
www.greenwich-college.ac.uk email: enquiry@greenwich-college.ac.uk

Grimsby Institute of Further & Higher Education 0800 328 3631
www.grimsby.ac.uk email: headmissions@grimsby.ac.uk

Guildford College 01483 44 85 85
www.guildford.ac.uk email: info@guildford.ac.uk

H

Harper Adams University 01952 815 083
www.harper-adams.ac.uk email: admissions@harper-adams.ac.uk

Havering College of F & H Education 01708 462 793
www.havering-college.ac.uk email: HE@havering-college.ac.uk

Hereford College of Arts 01432 273 359
www.hca.ac.uk email: enquiries@hca.ac.uk

Heriot-Watt University, Edinburgh 0131 451 3451
www.hw.ac.uk email: edu.liaison@hw.ac.uk

University of Hertfordshire 01707 284 800
www.herts.ac.uk email: admissions@herts.ac.uk

Highbury College 023 9238 3131
www.highbury.ac.uk email: info@highbury.ac.uk

University of the Highlands and Islands 0845 272 3600
www.uhi.ac.uk email: info@uhi.ac.uk

Holborn College 020 8317 6000
www.holborncollege.ac.uk email: UKAdmissionsl@kaplan.co.uk

Hopwood Hall College 0800 834 297
www.hopwood.ac.uk email: enquiries@hopwood.ac.uk

The University of Huddersfield 01484 472 282
www.hud.ac.uk email: prospectus@hud.ac.uk

University of Hull 0870 126 2000
www.hull.ac.uk email: admissions@hull.ac.uk

King's College London, University of London 020 7836 5454
www.kcl.ac.uk/prospectus email: prospective@kcl.ac.uk

Kingston University 0844 855 2177
www.kingston.ac.uk email: aps@kingston.ac.uk

Kirklees College 01924 436 221
www.kirkleescollege.ac.uk email: info@kirkleescollege.ac.uk

L

Lakes College West Cumbria 01946 839 300
www.lakescollegewestcumbria.ac.uk email: student.services@lcwc.ac.uk

Lancaster University 01524 592 015
www.lancs.ac.uk email: ugadmissions@lancaster.ac.uk

The College of Law 01483 216 000
www.college-of-law.co.uk/degree/ email: admissions@lawcol.co.uk

LCA Business School, London 020 7400 6789
www.lcabusinessschool.com email: info@lcabusinessschool.com

University of Leeds 0113 343 2336
www.leeds.ac.uk/prospectus email: Study@leeds.ac.uk

Leeds City College 0113 216 2406
www.leedscitycollege.ac.uk email: helen.middleton@leedscitycollege.ac.uk

Leeds College of Art 0113 202 8000
www.leeds-art.ac.uk email: info@leeds-art.ac.uk

Leeds College of Music 0113 222 3416
www.lcm.ac.uk email: enquiries@lcm.ac.uk

Leeds Metropolitan University 0113 812 3113
www.leedsmet.ac.uk email: ucas-admissions@leedsmet.ac.uk

Leeds Trinity University 0113 283 7150
www.leedstrinity.ac.uk email: enquiries@leedstrinity.ac.uk

University of Leicester 0116 252 2674
www.le.ac.uk study@le.ac.uk

Leicester College 0116 224 2240
www.leicestercollege.ac.uk email: info@leicestercollege.ac.uk

University of Lincoln 01522 886 644
www.lincoln.ac.uk email: enquiries@lincoln.ac.uk

Lincoln College 01522 876 000
www.lincolncollege.ac.uk email: enquiries@lincolncollege.ac.uk

The University of Liverpool 0151 794 5927
www.liverpool.ac.uk email: ugrecruitment@liverpool.ac.uk

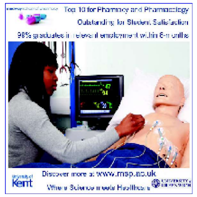

The Medway School of Pharmacy
01634 202 935
www.msp.ac.uk email: pharmacy@medway.ac.uk

Coleg Menai 01248 370 125
www.menai.ac.uk email: student.services@menai.ac.uk

Merrist Wood College 01483 88 40 40
www.merristwood.ac.uk email: mwinfo@guildford.ac.uk

Middlesex University 020 8411 5555
www.mdx.ac.uk/prospectus email: enquiries@mdx.ac.uk

Moulton College 01604 491 131
www.moulton.ac.uk email: highereducation@moulton.ac.uk

Mountview Academy of Theatre Arts 020 8881 2201
www.mountview.org.uk email: enquiries@mountview.org.uk

Myerscough College 0800 652 5592
www.myerscough.ac.uk email: enquiries@myerscough.ac.uk

P

Pearson College London 0203 441 1303
www.pearsoncollegelondon.ac.uk

Pembrokeshire College 0800 716 236
www.pembrokeshire.ac.uk email: admissions@pembrokeshire.ac.uk

University Centre Peterborough 01733 214 466
www.ucp.ac.uk email: hello@ucp.ac.uk

Petroc 01271 852 365
www.petroc.ac.uk email: he@petroc.ac.uk

Plymouth University 01752 585 858
www.plymouth.ac.uk email: admissions@plymouth.ac.uk

Plymouth University Peninsula Schools of Medicine & Dentistry 01752 437 333
www.plymouth.ac.uk/peninsula email: meddent-admissions@plymouth.ac.uk

Plymouth College of Art 01752 203 434
www.plymouthart.ac.uk email: enquiries@plymouthart.ac.uk

Plymouth Marjon University 01752 636 890
www.marjon.ac.uk email: admissions@marjon.ac.uk

University of Portsmouth 02392 848 484
www.port.ac.uk email: info.centre@port.ac.uk

Q

Queen Margaret University, Edinburgh 0131 474 0000
www.qmu.ac.uk email: admissions@qmu.ac.uk

Queen Mary, University of London 0800 376 1800
www.qmul.ac.uk/prospective/prospectus/index.html

Queen's University Belfast 028 9097 5088
www.qub.ac.uk email: come2queens@qub.ac.uk

R

Ravensbourne 020 3040 3998
www.rave.ac.uk email: info@rave.ac.uk

University of Reading 0118 378 6586
www.reading.ac.uk/ug email: student.recruitment@reading.ac.uk

S

SAE Institute 03330 112 315
http://uk.sae.edu email: enquiries@sae.edu

The University of Salford 0161 295 4545
www.salford.ac.uk email: course-enquiries@salford.ac.uk

Wiltshire College Salisbury 01722 344 344
www.wiltshire.ac.uk email: info@wiltshire.ac.uk

School of Oriental & African Studies University of London 020 7898 4034
www.soas.ac.uk email: study@soas.ac.uk

SRUC (Scotland's Rural College) 0800 269 453
www.sruc.ac.uk/education email: recruitment@sruc.ac.uk

The University of Sheffield
www.sheffield.ac.uk/undergraduate

Sheffield Hallam University 0114 225 5555
www.shu.ac.uk email: undergraduate-admissions@shu.ac.uk

Sheffield College 0114 260 2597
www.sheffcol.ac.uk email: heunit@sheffcol.ac.uk

University Centre Shrewsbury 01743 297 185
www.ucshrewsbury.ac.uk email: enquiries@ucshrewsbury.ac.uk

Shrewsbury Colleges Group 01743 342 342/235 491
www.shrewsbury.ac.uk / www.ssfc.ac.uk email: enquiries@ucshrewsbury.ac.uk

Solihull College 0121 678 7000
www.solihull.ac.uk email: enquiries@solihull.ac.uk

University Centre Somerset 01823 366 331
www.somerset.ac.uk email: enquiries@somerset.ac.uk

South Cheshire College 01270 654 654
www.scc.ac.uk email: info@scc.ac.uk

South Devon College 08000 213181
www.southdevon.ac.uk email: university@southdevon.ac.uk

South Downs College 023 9279 7979
www.southdowns.ac.uk email: college@southdowns.ac.uk

South Essex College of Further & Higher Ed. 0845 52 12345
www.southessex.ac.uk email: learning@southessex.ac.uk

South Gloucestershire and Stroud College 0800 0567 253
www.sgscol.ac.uk email: info@sgscol.ac.uk

South Tyneside College 0191 427 3900
www.stc.ac.uk email: info@stc.ac.uk

The University of South Wales 08455 76 77 78
www.southwales.ac.uk

University of Southampton 023 8059 3482
www.southampton.ac.uk email: prospenq@soton.ac.uk

Southampton Solent University 023 8031 9039
www.solent.ac.uk/opendays

Southport College 01704 392 704
www.southport.ac.uk email: guidance@southport-college.ac.uk

Sparsholt College Hampshire 01962 797 280
www.sparsholt.ac.uk email: courses@sparsholt.ac.uk

University of St. Andrews 01334 46 2150
www.st-and.ac.uk

St George's, University of London 020 3897 2032
www.sgul.ac.uk email: study@sgul.ac.uk

Swindon College 01793 491 591
www.swindon.ac.uk email: studentservices@swindon.ac.uk

T

Tameside College 0161 908 6789
www.tamesidecollege.ac.uk email: info@tameside.ac.uk

Teesside University 01642 342 275
www.tees.ac.uk email: enquiries@tees.ac.uk

Tottenham Hotspur Foundation 020 8365 5046
www.tottenhamhotspur.com/foundationdegree email: foundation.degrees@tottenhamhotspur.com

Trafford College 0161 886 7070
www.trafford.ac.uk email: enquiries@trafford.ac.uk

University of Wales Trinity Saint David 0300 500 5054
www.uwtsd.ac.uk email: vacancies@tsd.uwtsd.ac.uk

Truro and Penwith College 01872 267122
www.truro-penwith.ac.uk email: heenquiry@truro-penwith.ac.uk

Tyne Metropolitan College 0191 229 5000
www.tynemet.ac.uk email: enquiries@tynemet.ac.uk

U

University for the Creative Arts 01252 892 883
www.ucreative.ac.uk email: enquiries@ucreative.ac.uk

University of Ulster 028 7032 4221
www.ulster.ac.uk email: online@ulster.ac.uk

University College London, University of London 020 7679 3000
www.ucl.ac.uk/study email: study@ucl.ac.uk

University of London Institute in Paris 0033 1 44 11 73 83
www.ulip.london.ac.uk email: contact@ulip.lon.ac.uk

University of The Arts London 020 7514 6000 ext 6197
www.arts.ac.uk email: c.anderson@arts.ac.uk

University of the West of Scotland 0800 027 1000
www.uws.ac.uk email: uni-direct@uws.ac.uk

University of West London 0800 036 8888
www.uwl.ac.uk email: coursese@uwl.ac.uk

Uxbridge College 01895 853 333
www.uxbridgecollege.ac.uk email: enquiries@uxbridgecollege.ac.uk

W

Wakefield College 01924 789 111
www.wakefield.ac.uk email: courseinfo@wakefield.ac.uk

Walsall College 01922 657053
www.walsallcollege.ac.uk email: info@walsallcollege.ac.uk

Warrington and Vale Royal College 01925 494 494
www.wvr.ac.uk email: learner.services@wvr.ac.uk

The University of Warwick 024 7652 3648
www.warwick.ac.uk/go/study email: student.recruitment@warwick.ac.uk

Warwickshire College 0300 456 0049
www.wcg.ac.uk email: info@wcg.ac.uk

Askham Bryan College 01904 772 211
www.askham-bryan.ac.uk email: karen.roper@askham-bryan.ac.uk

Aston University 0121 204 3000
www.aston.ac.uk email: ugenquiries@aston.ac.uk

B

Banbury and Bicester College 0808 168 6626
www.banbury-bicester.ac.uk

Bangor University
01248 383 561
www.bangor.ac.uk email: prospectus@bangor.ac.uk
OPEN DAYS - 29/6/19 6/7/19 13/10/19 27/10/19 9/11/19

Barking & Dagenham College 0208 090 3020
www.bdc.ac.uk email: engagement.services@bdc.ac.uk

Barnet and Southgate College 020 8266 4000
www.barnetsouthgate.ac.uk email: info@barnetsouthgate.ac.uk

Basingstoke College of Technology 01256 354 141
www.bcot.ac.uk email: info@bcot.ac.uk

University of Bath 01225 383 019
www.bath.ac.uk/courses ask-admissions@bath.ac.uk

Bath Spa University 01225 875 875
www.bathspa.ac.uk email: enquiries@bathspa.ac.uk

Bath College 01225 312 191
www.bathcollege.ac.uk email: enquiries@bathcollege.ac.uk

University of Bedfordshire 0300 3300 073
www.beds.ac.uk email: study@beds.ac.uk

Bedford College 01234 291 000
www.bedford.ac.uk email: info@bedford.ac.uk

British Institute of Technology & E-commerce 0208 552 3071
www.bite.ac.uk email: admissions@bite.ac.uk

British School of Osteopathy 020 7089 5316
www.bso.ac.uk email: admissions@bso.ac.uk

Brooklands College 01932 797 700
www.brooklands.ac.uk email: info@brooklands.ac.uk

Brooksby Melton College 01664 855 444
www.brooksbymelton.ac.uk email: heenquiries@brooksbymelton.ac.uk

Brunel University 01895 265 599
www.brunel.ac.uk

University of Buckingham 01280 820 313
www.buckingham.ac.uk/admissions/prospectus email: admissions@buckingham.ac.uk

Buckinghamshire New University 0330 123 2023
www.bucks.ac.uk email: advice@bucks.ac.uk

C

University of Cambridge 01223 333 308
www.study.cam.ac.uk/undergraduate/ email: admissions@cam.ac.uk

Canterbury Christ Church University 01227 782 900
www.canterbury.ac.uk email: admissions@canterbury.ac.uk

Capel Manor College 0303 003 1234
www.capel.ac.uk email: enquiries@capel.ac.uk

Cardiff University
029 2087 4455
www.cardiff.ac.uk email: enquiry@cardiff.ac.uk

Cleveland College of Art & Design 01642 288 888
www.ccad.ac.uk email: studentrecruitment@ccad.ac.uk

Cliff College 01246 584 200
www.cliffcollege.ac.uk email: admissions@cliffcollege.ac.uk

Colchester Institute 01206 712 777
www.colchester.ac.uk email: info@colchester.ac.uk

Coleg Cambria 0300 30 30 007
www.cambria.ac.uk email: enquiries@cambria.ac.uk

Coleg Sir Gar 01554 748 000
www.colegsirgar.ac.uk email: admissions@colegsirgar.ac.uk

College of Agricul, Food & Rural Enterprise NI 0800 028 4291
www.cafre.ac.uk email: enquiries@cafre.ac.uk

Cornwall College 01209 616 161
www.cornwall.ac.uk email: enquiries@cornwall.ac.uk

Courtauld Institute of Art, University of London 020 7848 2635
www.courtauld.ac.uk email: ugadmissions@courtauld.ac.uk

Coventry University 024 7615 2222
www.coventry.ac.uk email: studentenquiries@coventry.ac.uk

City College Coventry 024 7679 1100
www.covcollege.ac.uk email: info@covcollege.ac.uk

Craven College 01756 791 411
www.craven-college.ac.uk email: enquiries@craven-college.ac.uk

University for the Creative Arts 01252 892 883
www.ucreative.ac.uk/prospectus email: enquiries@ucreative.ac.uk

Croydon College 020 8686 5700
www.croydon.ac.uk email: info@croydon.ac.uk

University of Cumbria 0845 606 1144
www.cumbria.ac.uk

D

Dearne Valley College 01709 513 101
www.dearne-coll.ac.uk email: gjones@dearne-coll.ac.uk

De Montfort University 0116 2 50 60 70
www.dmu.ac.uk email: enquiry@dmu.ac.uk

University of Derby 01332 591 167
www.derby.ac.uk email: askadmissions@derby.ac.uk

Doncaster College and University Centre 0800 358 7575
www.don.ac.uk

Duchy College 01579 372 233
www.duchy.ac.uk email: uni@duchy.ac.uk

Dudley College of Technology 01384 363 277/6
www.dudleycol.ac.uk email: admissions@dudleycol.ac.uk

University of Dundee 01382 38 38 38
www.dundee.ac.uk/prospectus email: contactus@dundee.ac.uk

Durham University 0191 334 6128
www.dur.ac.uk/studying/prospectus / email: admissions@durham.ac.uk

E

Ealing, Hammersmith & West London College 0800 980 2175
www.wlc.ac.uk email: cic@wlc.ac.uk

University of East Anglia 01603 591 515
www.uea.ac.uk email: admissions@uea.ac.uk

East Durham College 0191 518 8222
www.eastdurham.ac.uk email: enquiries@eastdurham.ac.uk

University of East London 020 8223 3333
www.uel.ac.uk email: study@uel.ac.uk

University of Essex 01206 873 666
www.essex.ac.uk email: admit@essex.ac.uk

European School of Osteopathy 01622 671 558
www.eso.ac.uk email: info@eso.ac.uk

European School of Economics 020 7 935 3896
www.eselondon.ac.uk email: info@eselondon.ac.uk

Exeter College 0845 111 6000
www.exe-coll.ac.uk/he email: info@exe-coll.ac.uk

University of Exeter 01392 723 044
www.exeter.ac.uk/prospectus email: prospectus@exeter.ac.uk

F

Falmouth University 01326 213 730
www.falmouth.ac.uk/prospectus email: admissions@falmouth.ac.uk

Farnborough College of Technology 01252 407 040
www.farn-ct.ac.uk email: info@farn-ct.ac.uk

G

University of Glasgow 0141 330 6062
www.glasgow.ac.uk email: opendays@glasgow.ac.uk

Glasgow Caledonian University 0800 0279171
www.gcu.ac.uk email: studentenquiries@gcu.ac.uk

The Glasgow School of Art 0141 353 4434/4514
www.gsa.ac.uk email: admissions@gsa.ac.uk

University of Gloucestershire 03330 141 414
www.glos.ac.uk /prospectus email: admissions@glos.ac.uk

Hull College 01482 598 744
www.hull-college.ac.uk email: info@hull-college.ac.uk

Hull York Medical School 01482 466 500
www.hyms.ac.uk email: inforequests@hull.ac.uk

I

Imperial College London
www.imperial.ac.uk/prospectus

Islamic College for Advanced Studies 020 8451 9993
www.islamic-college.ac.uk email: study@islmic-college.ac.uk

K

Keele University 01782 734 009/733 949
www.keele.ac.uk/undergraduate email: visits@keele.ac.uk

Kensington and Chelsea College 020 7573 3600
www.kcc.ac.uk

Kensington College of Business 020 7404 6330
www.kensingtoncoll.ac.uk email: kcb@kensingtoncoll.ac.uk

University of Kent
01227 768896
www.kent.ac.uk

Liverpool Hope University 0151 291 3111
www.hope.ac.uk email: enquiry@hope.ac.uk

Liverpool John Moores University 0151 231 5090
www.ljmu.ac.uk email: courses@ljmu.ac.uk

Liverpool Community College 0151 252 3000
www.liv-coll.ac.uk email@enquiry@liv-coll.ac.uk

The Liverpool Institute For Performing Arts 0151 330 3000
www.lipa.ac.uk email: admissions@lipa.ac.uk

Coleg Llandrillo Cymru 01492 542 338/9
www.llandrillo.ac.uk email: degrees@llandrillo.ac.uk

AIU London 020 7467 5640
www.aiulondon.ac.uk email: admissions@aiulondon.ac.uk

The London College, UCK 020 7243 4000
www.lcuck.ac.uk email: admissions@lcuck.ac.uk

London Electronics College 020 7373 8721
www.lec.org.uk email: contact@lec.org.uk

London College of Fashion 0207 514 7344
www.fashion.arts.ac.uk www.fashion.arts.ac.uk/contact/course-enquiry

The London Institute of Banking & Finance 020 7337 6293/4
www.libf.ac.uk email: ftp@libf.ac.uk

London Metropolitan University 020 7133 4200
www.londonmet.ac.uk email: admissions@londonmet.ac.uk

London School of Economics & Polit Science 020 7955 6613
www.lse.ac.uk email: stu.rec@lse.ac.uk

London School of Commerce 020 7053 9676
www.lsclondon.co.uk email: kirshan.andradi@lsclondon.co.uk

London School of Science & Technology 020 8795 3863
www.lsst.com email: info@lsst.com

London South Bank University 0800 923 8888
www.lsbu.ac.uk email: course.enquiry@lsbu.ac.uk

Loughborough College 01509 618 375
www.loucoll.ac.uk email: info@loucoll.ac.uk

Loughborough University 01509 263 171
www.lboro.ac.uk/prospectus email: admissions@lboro.ac.uk

M

The University of Manchester 0161 275 2077
www.manchester.ac.uk email: ug-admissions@manchester.ac.uk

Manchester Metropolitan University 0161 247 6969
www.mmu.ac.uk email: courses@mmu.ac.uk

The Manchester College 03333 222 444
www.tmc.ac.uk email: enquiries@tmc.ac.uk

University of St Mark & St John (UCP Marjon) 01752 636 890
www.marjon.ac.uk email: admissions@marjon.ac.uk

N

National College for Nuclear 01278 655 111
www.ncfn.ac.uk email: business@bridgwater.ac.uk

Nazarene Theological College 0161 445 3063
www.nazarene.ac.uk email: enquiries@nazarene.ac.uk

NPTC Group 01639 648 000
www.nptcgroup.ac.uk email: admissions@nptcgroup.ac.uk

NESCOT (Surrey) 020 8394 3038
www.nescot.ac.uk email: info@nescot.ac.uk

Newcastle University 0191 208 3333
www.ncl.ac.uk/undergraduate/contact/ prospectus - www.ncl.ac.uk/requests

Newcastle College 0191 200 4000
www.newcastlecollege.ac.uk email: enquiries@ncl-coll.ac.uk

New College Durham 0191 375 4000
www.newcollegedurham.ac.uk email: help@newdur.ac.uk

New College Telford 01952 641 892
www.nct.ac.uk email: HE.admissions@nct.ac.uk

Newham College of Further Education 020 8257 4000
www.newham.ac.uk email: courseinformation@newham.ac.uk

Newman University 0121 476 1181
www.newman.ac.uk email: admissions@newman.ac.uk

The University of Northampton 0800 358 2232
www.northampton.ac.uk email: study@northampton.ac.uk

Northbrook College Sussex 0845 155 60 60
www.northbrook.ac.uk email: enquiries@nbcol.ac.uk

North East Worcestershire College 01527 570 020
www.ne-worcs.ac.uk email: info@ne-worcs.ac.uk

North Glasgow College 0141 630 5150
www.northglasgowcollege.ac.uk email: g.mcdonald@north-gla.ac.uk

North Lindsey College 01724 294 125
www.northlindsey.ac.uk email: he@northlindsey.ac.uk

North Notts College 01909 504 500
www.nnc.ac.uk email: contact@nnc.ac.uk

Northumberland College 01670 841 200
www.northumberland.ac.uk email: advice.centre@northland.ac.uk

Northumbria University 0191 243 7420
www.northumbria.ac.uk email: ca.marketing@northumbria.ac.uk

North Warwickshire and Hinckley College 024 7624 3000
www.nwhc.ac.uk email: nwccustomerservice@nwhc.ac.uk

Norwich City College 01603 773 773
www.ccn.ac.uk email: information@ccn.ac.uk

Norwich University of the Arts 01603 610 561
www.nua.ac.uk email: info@nua.ac.uk

The University of Nottingham 0115 951 5559
www.nottingham.ac.uk email: undergraduate-enquiries@nottingham.ac.uk

Nottingham Trent University 0115 848 4200
www.ntu.ac.uk email: applications@ntu.ac.uk

Nottingham College 0115 9 100 100
www.nottinghamcollege.ac.uk email: enquiries@nottinghamcollege.ac.uk

O

Oxford University 01865 288 000
www.admissions.ox.ac.uk email: undergraduate.admissions@admin.ox.ac.uk

City of Oxford College 01865 551 691
www.cityofoxford.ac.uk

Oxford Brookes University 01865 484 848
www.brookes.ac.uk email: admissions@brookes.ac.uk

Reading College 0800 371 434
www.reading-college.ac.uk

UTC Reading 0118 938 1020
www.utcreading.ac.uk

Reaseheath College 01270 613284
www.reaseheath.ac.uk email: enquiries@reaseheath.ac.uk

Regent's University London 020 7487 7505
www.regents.ac.uk email: exrel@regents.ac.uk

Richmond The American International University in London 020 8332 9000
www.richmond.ac.uk email: enroll@richmond.ac.uk

Robert Gordon University, Aberdeen
01224 262 728
www.rgu.ac.uk email: UGOffice@rgu.ac.uk

Roehampton University 020 8392 3232
www.roehampton.ac.uk email: enquiries@roehampton.ac.uk

Rose Bruford College 020 8308 2600
www.bruford.ac.uk email: enquiries@bruford.ac.uk

Rotherham College of Arts and Technology 08080 722 777
www.rotherham.ac.uk email: info@rotherham.ac.uk

Royal Academy of Dance 020 7326 8086
www.radeducation.org.uk/prospectus email: faculty@rad.org.uk

Royal Agricultural University 01285 652 531
www.rau.ac.uk email: admissions@rau.ac.uk

Royal College of Music 020 7591 4300
www.rcm.ac.uk email: msmith@rcm.ac.uk

Royal Holloway, University of London 01784 443 399
www.rhul.ac.uk email: liaison-office@rhul.ac.uk

Royal Veterinary College, University of London 020 7468 5147
www.rvc.ac.uk email: admissions@rvc.ac.uk

Royal Welsh College of Music & Drama 02920 391361
www.rwcmd.ac.uk email: admissions@rwcmd.ac.uk

Runshaw College 01772 642 040
www.runshaw.ac.uk email: ucr@runshaw.ac.uk

Ruskin College Oxford 01865 759 600
www.ruskin.ac.uk email: admissions@ruskin.ac.uk

St Helens College 0800 996 699
www.sthelens.ac.uk mharris@sthelens.ac.uk

St Mary's University 020 8240 2314
www.stmarys.ac.uk email: recruit@stmarys.ac.uk

Staffordshire University 01782 294 400
www.staffs.ac.uk email: enquiries@staffs.ac.uk

Stephenson College Coalville 01530 836 136
www.stephensoncoll.ac.uk email: highereducation@stephensoncoll.ac.uk

University of Stirling 01786 467 046
www.stir.ac.uk email: recruitment@stir.ac.uk

Stockport College 0300 300 0090
www.stockport.ac.uk enquiries@stockport.ac.uk

Stourbridge College 01384 344 344
www.stourbridge.ac.uk email: info@stourbridge.ac.uk

Stranmillis University College 028 9038 1271
www.stran.ac.uk email: Registry@stran.ac.uk

University of Strathclyde 01414 548 2814
www.strath.ac.uk/studywithus/prospectus email: ugenquiries@strath.ac.uk

Stratford-upon-Avon College 01789 266245
www.stratford.ac.uk email: college@stratford.ac.uk

University Campus Suffolk (UCS) 01473 338833
www.ucs.ac.uk email: info@ucs.ac.uk

University of Sunderland 0191 515 3000
www.sunderland.ac.uk email: student.helpline@sunderland.ac.uk

City of Sunderland College 0191 511 6087
www.sunderlandcollege.ac.uk email: higher.admissions@sunderlandcollege.ac.uk

University of Surrey 01483 681 681
www.surrey.ac.uk email: ug-enquiries@surrey.ac.uk

University of Sussex 01273 87 67 87
www.sussex.ac.uk/study/prospectus email: ug.enquiries@sussex.ac.uk

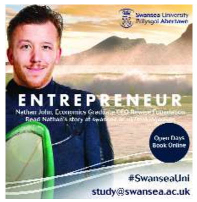

Swansea University
www.swan.ac.uk/makingwaves email: study@swansea.ac.uk

Swansea Metropolitan (UWTSD) 01792 481 000
www.uwtsd.ac.uk email: enquiry@sm.uwtsd.ac.uk

University of the West of Scotland 0800 027 1000
www.uws.ac.uk email: uni-direct@uws.ac.uk

College of West Anglia 01553 761 144
www.cwa.ac.uk email: enquiries@col-westanglia.ac.uk

West Cheshire College 01244 656 555
www.west-cheshire.ac.uk email: info@west-cheshire.ac.uk

West Thames College 020 8326 2020
www.west-thames.ac.uk email: info@west-thames.ac.uk

University of Westminster 020 7915 5511
www.westminster.ac.uk/page-15407 email: course-enquiries@westminster.ac.uk

City of Westminster College 020 7258 5502/5533
www.cwc.ac.uk email: customer.services@cwc.ac.uk

Westminster Kingsway College 0870 060 9800
www.westking.ac.uk email: courseinfo@westking.ac.uk

Wigan and Leigh College 01942 76 11 11
www.wigan-leigh.ac.uk email: applications@wigan-leigh.ac.uk

Wiltshire College 01225 35 00 35
www.wiltshire.ac.uk email: info@wiltshire.ac.uk

The University of Winchester 01962 827 234
www.winchester.ac.uk email: course.enquiries@winchester.ac.uk

Wirral Metropolitan College 0151 551 7777
www.wmc.ac.uk

University of Wolverhampton 0800 953 3222
www.wlv.ac.uk email: enquiries@wlv.ac.uk

University of Worcester 01905 855 141
www.worcester.ac.uk email: study@worc.ac.uk

Worcester College of Technology 01905 743 456
www.wortech.ac.uk email: college@wortech.ac.uk

Writtle College 01245 424 200
www.writtle.ac.uk email: info@writtle.ac.uk

Y

The University of York 01904 324 000
www.york.ac.uk email: ug-admissions@york.ac.uk

York College 01904 770 400
www.yorkcollege.ac.uk email: info@yorkcollege.ac.uk

York St John University 01904 876 598
www.yorksj.ac.uk email: admissions@yorksj.ac.uk

Yorkshire Coast College of F & H Education 01723 351 114
www.yorkshirecoastcollege.ac.uk email: admissions@ycoastco.ac.uk